

# The Family Tree of Success

- **Transparency** is the mother of **trust**
- **Trust** is the mother of **cooperation**
- **Cooperation** is the mother of **success**
- So **transparency is the great grandmother of success**





# ifcRail Project buildingSMART International

**buildingSMART Spain | IFEMA Madrid | 15. January 2020**

[winfried.stix@buildingSMART.co.at](mailto:winfried.stix@buildingSMART.co.at)  
[christian.erismann@aplitec.ch](mailto:christian.erismann@aplitec.ch)

Chair of Railway Room  
Project Leader ifcRail Project

# ifcRail

## BIM-Basics for Railway Infrastructure



First Steps in the D.A.CH Region



buildingSMART International



ifcRail Project



Deliverables from Phase 1



Next Steps

# ifcRail

## BIM-Basics for Railway Infrastructure



First Steps in the D.A.CH Region



buildingSMART International



ifcRail Project



Deliverables from Phase 1



Next Steps

# First Ideas in the D.A.CH Region

2015-2017



Ensure and distribute:

- **Digital Representation**  
completely | comprehensive | applicable
- **Entire Railway Eco System**
- **Entire System Lifecycle**

DEVELOPE  
MENT

PLANNING

BUILD

REMOVAL

HOMOGENEOUS C



# ifcRail

## BIM-Basics for Railway Infrastructure



First Steps in the D.A.CH Region



buildingSMART International



ifcRail Project



Deliverables from Phase 1



Next Steps

# ifcRail

## BIM-Basics for Railway Infrastructure



First Steps in the D.A.CH Region



buildingSMART International



ifcRail Project



Deliverables from Phase 1



Next Steps



# One Year from Signing the MoU until the Start of ifcRail Project & Railway Room



**Signing MoU ifcRail at bSI Summit Barcelona 04/2017**

**Foundation of RWR and signing ifcRail Project at bSI Summit Paris 03/2018**

Railway Infrastructure Owners



TRAFIKVERKET



Research Group of French Transport Sector



Swedish and Finnish Transport Agencies



# Scope | Railway: System of Systems

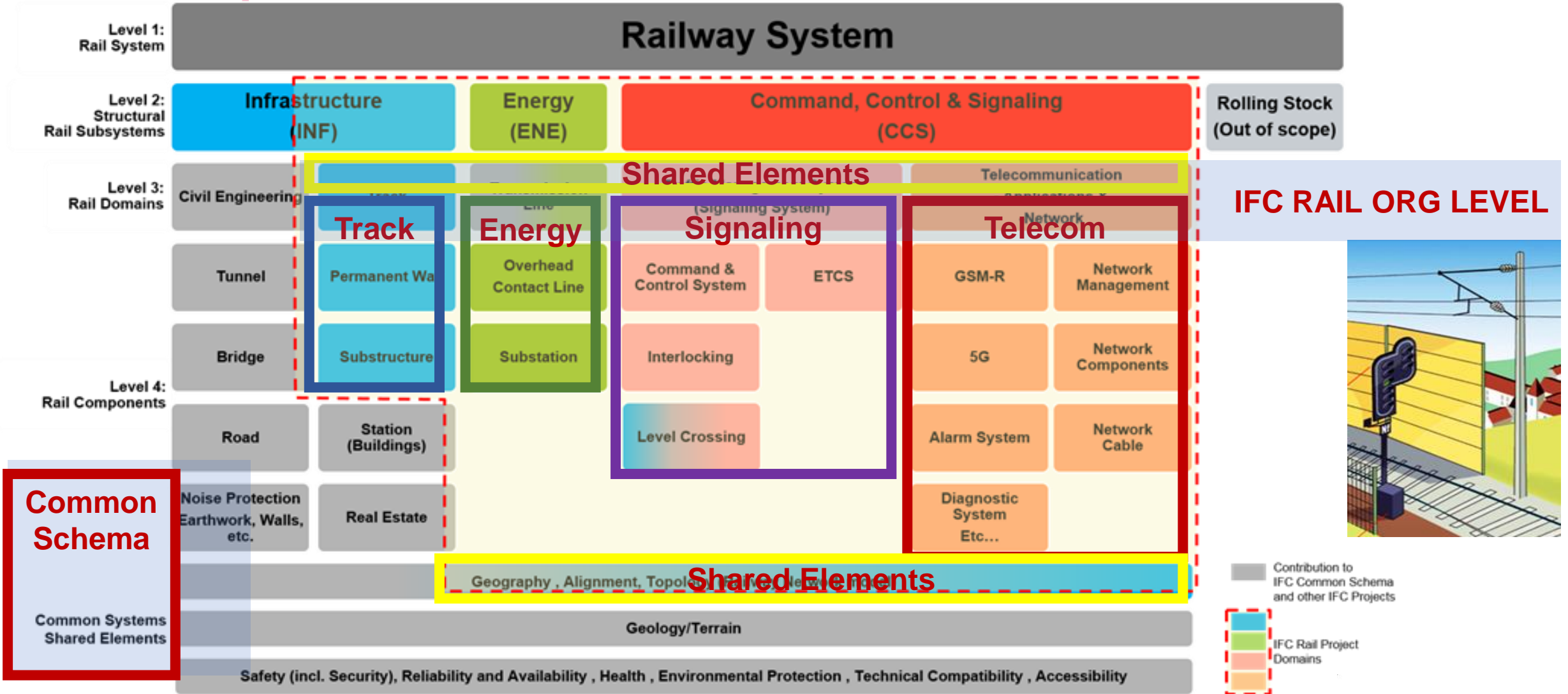

# Organisation

Update Mai 2019

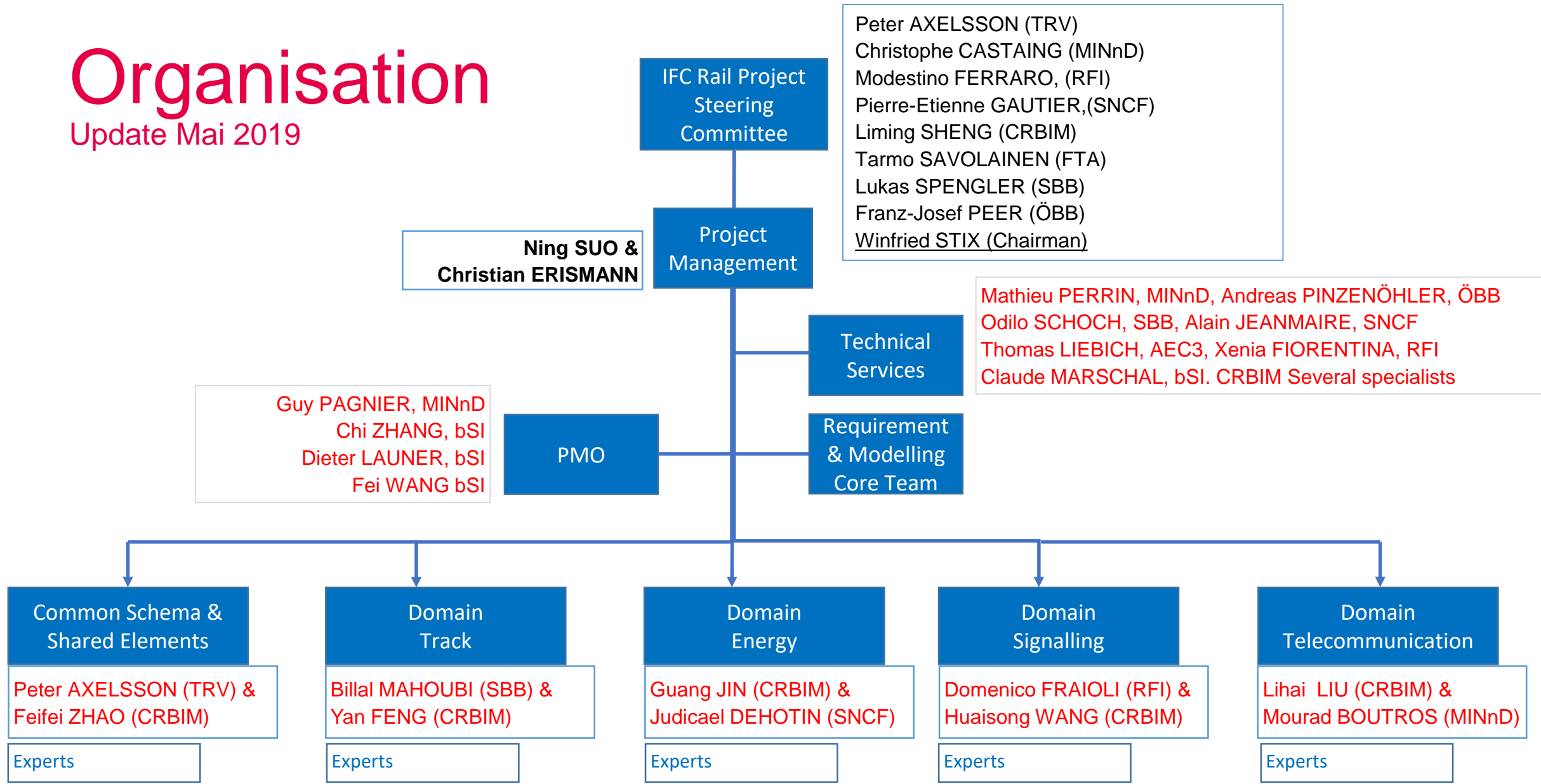

# ifcRail Project in Numbers



2018 – 2019 | **24 Months**



**8 Stakeholders**

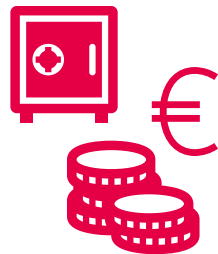

Cash  
**2'500'000 EUR**



**100+** Domain &  
Technical Experts



In-kind  
**3'500+ Tage**



# bSI Infrastructur Projects

## 2017 – 2019 (2020)

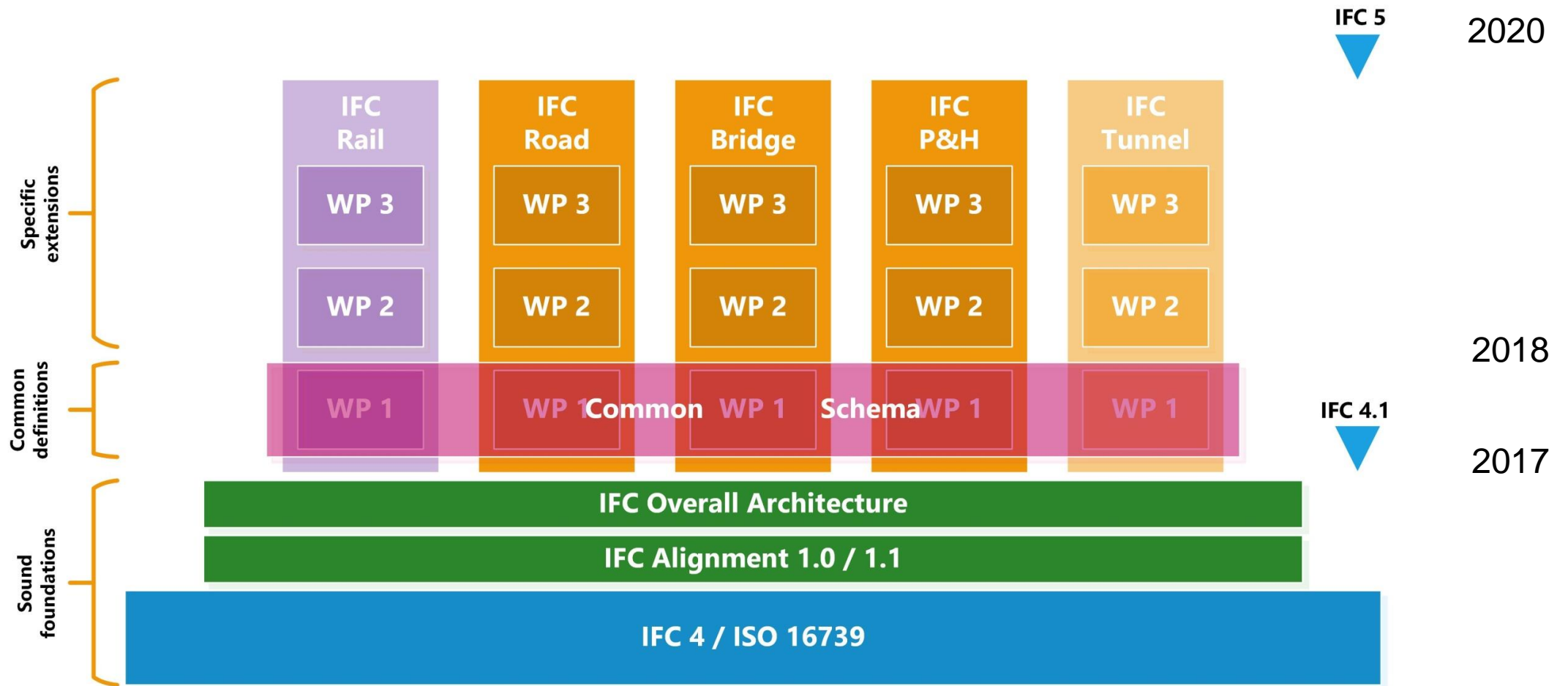

Source: InfraRoom (2017). [InfraRoom Project Program 2017 - 2019](#)

# ifcRail

## BIM-Basics for Railway Infrastructure



First Steps in the D.A.CH Region



buildingSMART International



ifcRail Project



Deliverables from Phase 1



Next Steps

# Projekt Governance bSI Standardisation Process

Publish bSI Candidate Standard  
25. October  
bSI Summit Beijing

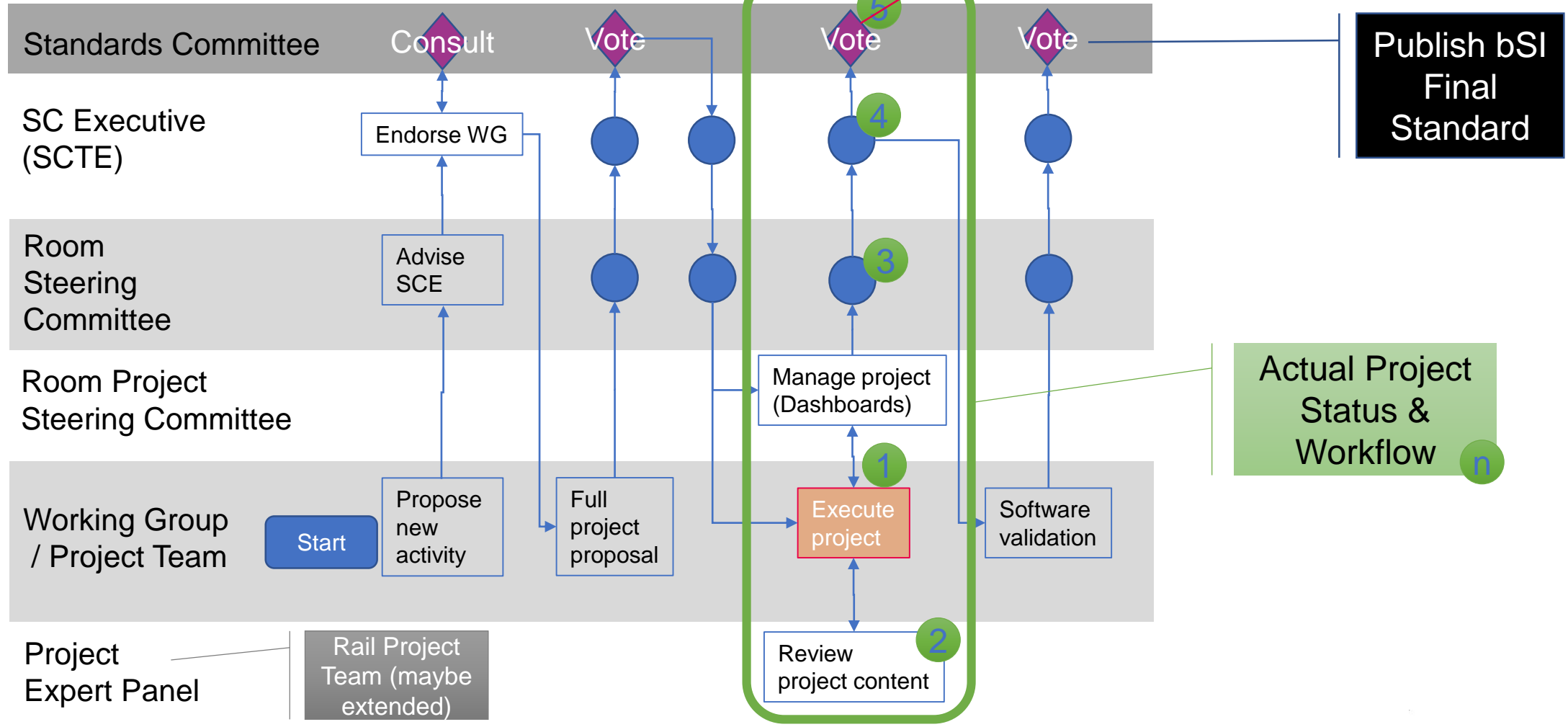





# Prioritised Use Cases

## 6 von 38

1. Existing Condition Modeling
2. Railway Design Modeling  
(Feasibility Studies for Railway and Railway Intermediate Design Modeling)
3. Interference and Coordination Management  
(Physical Interface, 3D coordination and clash detection, Signal Visibility Checking)
4. 3D Visualization
5. Quantity Take Off
6. Handover from Builder to Maintainer

# Requirement Analysis Report

- Scope of railway domains
- Process Map
- **38 Use cases**
- Common requirements
  - **Alignment** requirements
  - **Network** specification
  - Linear **Positioning**
  - **Spatial** Structure
  - **Geometric** representations
- Model View Definitions

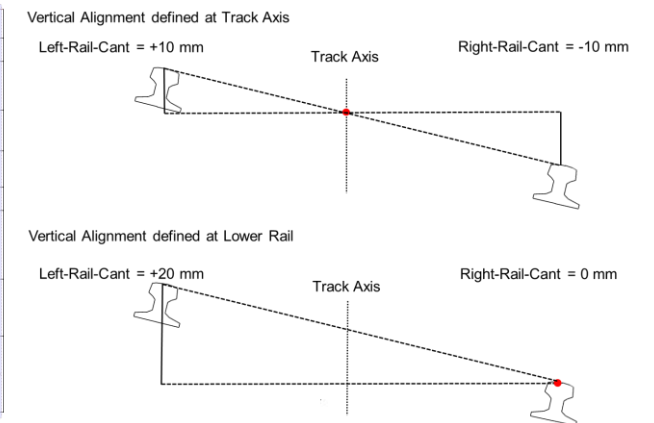
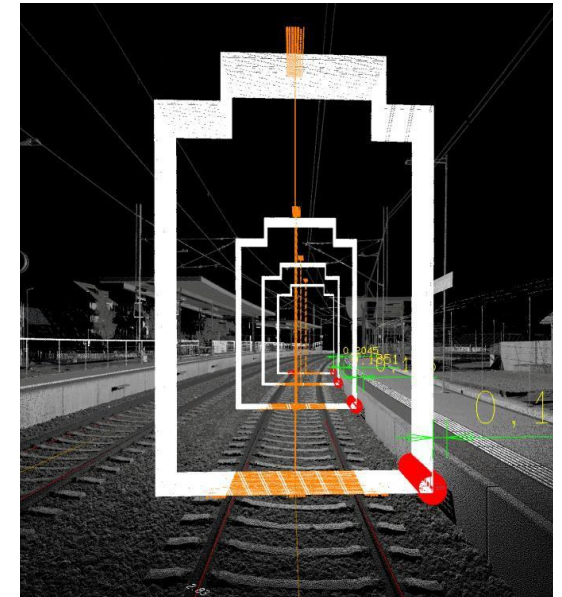
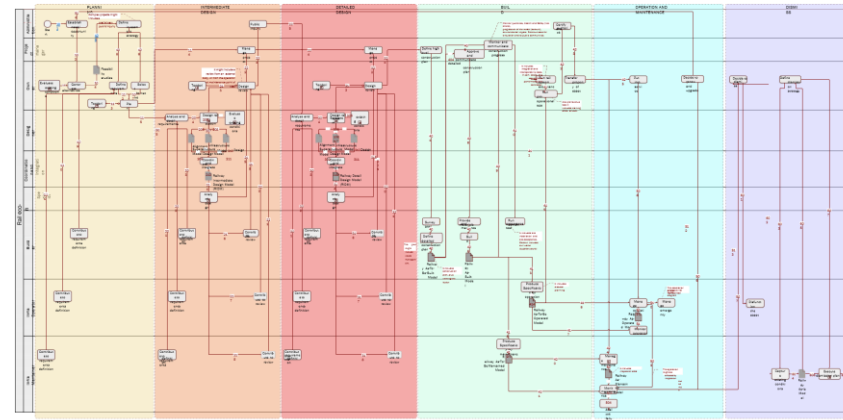
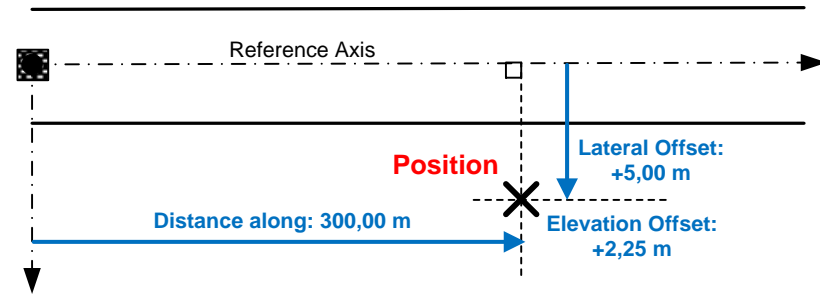
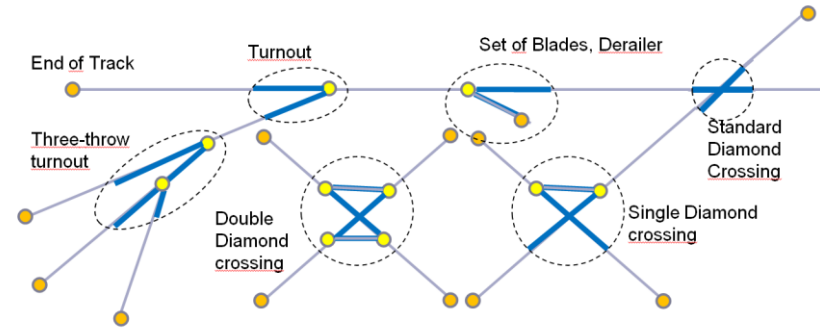

# Data Requirements Report

- Domain specific requirements

- Track
- Energy
- Telecom
- Signalling

- In total 2534 properties defined for railway objects!!!



# Conceptual Model Report

- Classes: 677 (all), 453 (Priority 1)
- Properties: 2534
- Divided by domains:
- Classes:
  - Track: 67
  - Energy: 143
  - Signalling: 80
  - Telecom: 101
  - Shared: 62
- Properties:
  - Track: 809
  - Energy: 1011
  - Signalling: 284
  - Telecom: 430

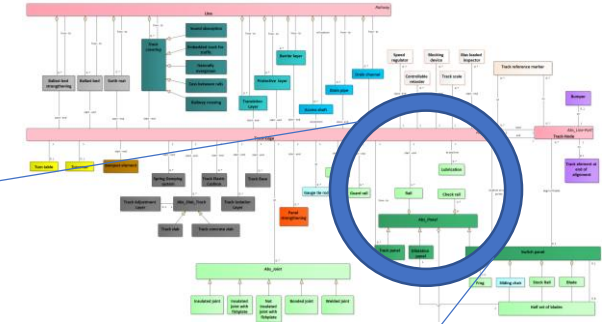
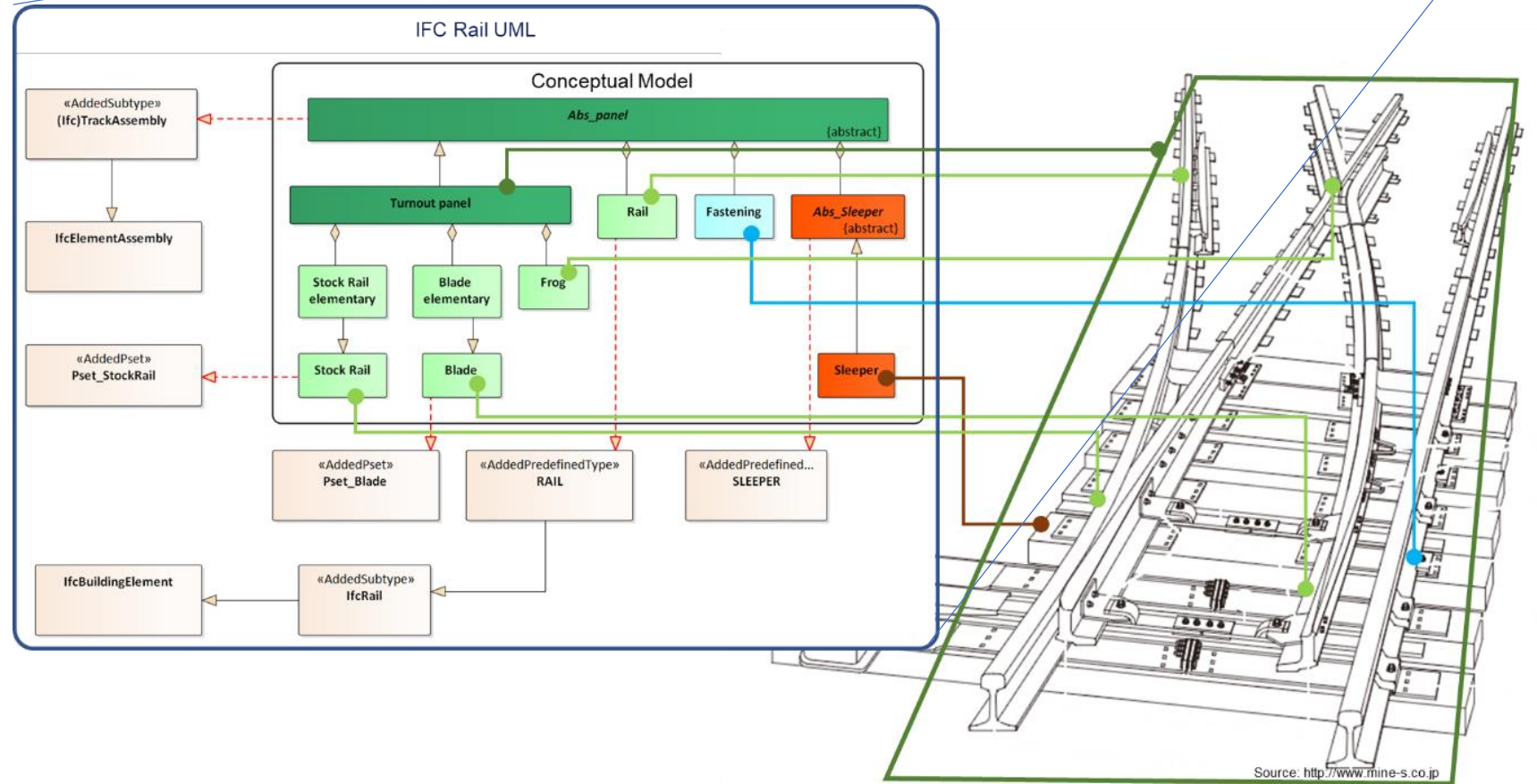

# IFC Specification | ifcDoc

- New Alignment extension
- Spatial Structure
- Domain specific entities and types
- To be harmonized with other IFC infra projects

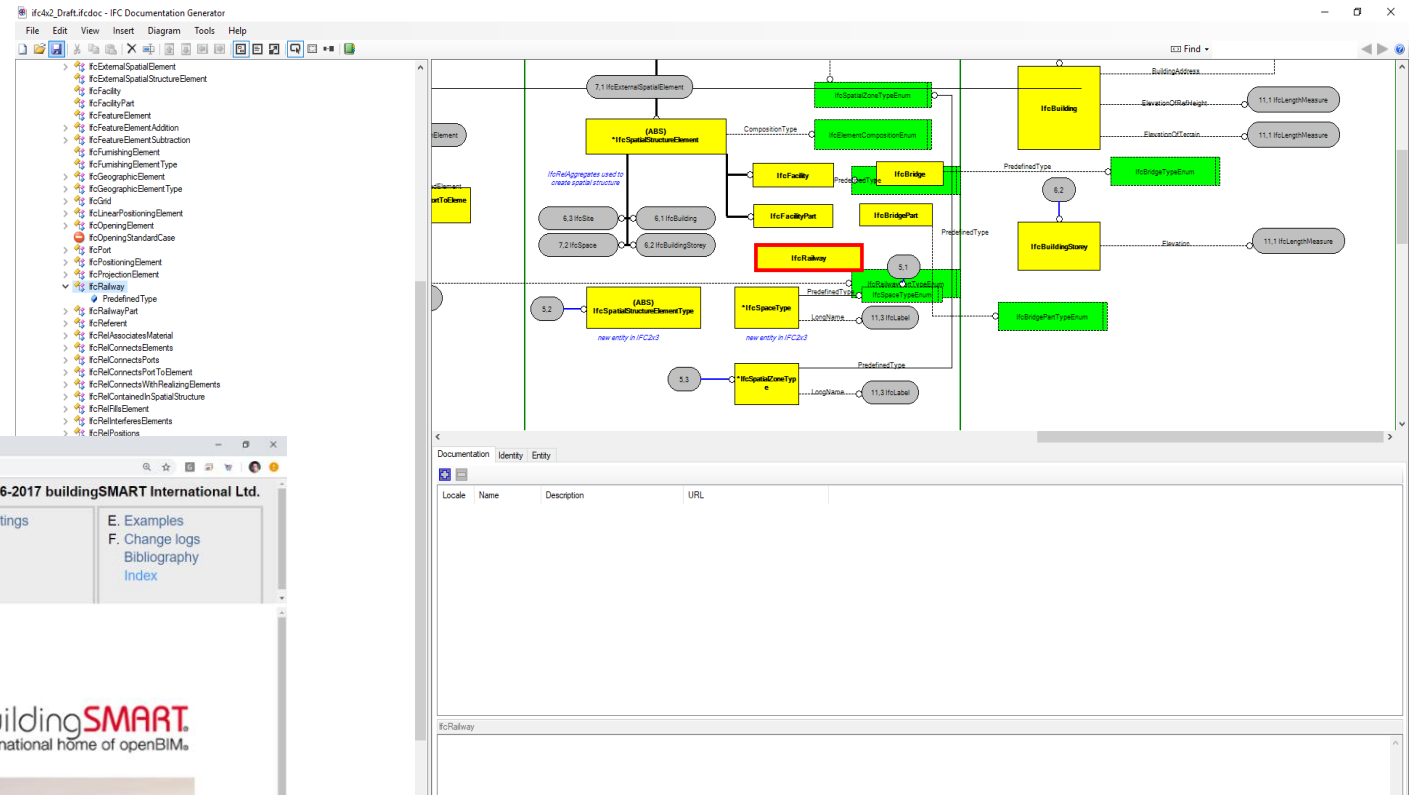

The screenshot shows the IFC4 Documentation website. The top navigation bar includes a table of contents:

© 1996-2017 buildingSMART International Ltd.				
Cover	1. Scope	5. Core data schemas	A. Computer interpretable listings	E. Examples
Contents	2. Normative references	6. Shared element data schemas	B. Alphabetical listings	F. Change logs
Foreword	3. Terms, definitions, and abbreviated terms	7. Domain specific data schemas	C. Inheritance listings	Bibliography
Introduction	4. Fundamental concepts and assumptions	8. Resource definition data schemas	D. Diagrams	Index

Below the table is a banner image of a bridge with the text "Industry Foundation Classes" and the buildingSMART logo.

# Prototyp Implementation

Use Case: simple switch connection on a two track line

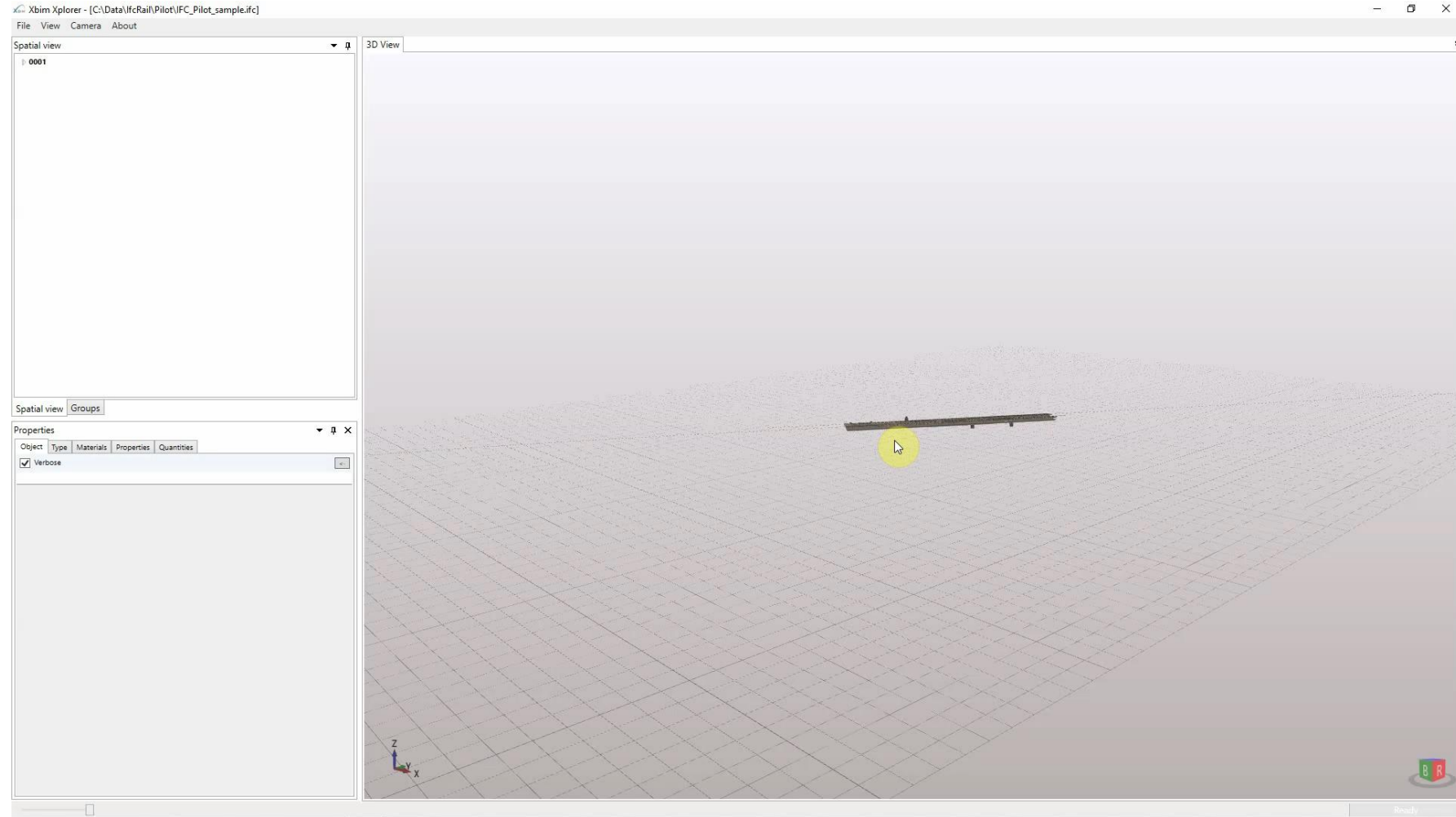
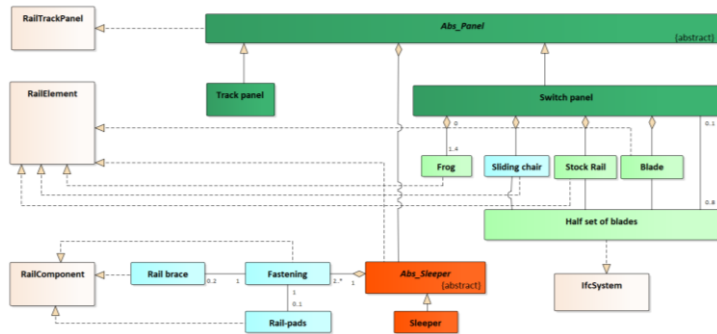

# Conclusion ifcRail

- Challenge | Railways as a "**system of systems**"
- Challenge | **intercultural** project team
- Solution | **diversity** in the management team
- **Increase** in market power | international cooperation
- **Standardization process** | buildingSmart  
IFC-Rail > ISO > CEN > national standardization institutes
- Essential basis for "**openBIM**"
- **Learning** from each other
- **Further steps** are required

# ifcRail

## BIM-Basics for Railway Infrastructure



First Steps in the D.A.CH Region



buildingSMART International



ifcRail Project



Deliverables from Phase 1



Next Steps





# ifcRail Project Phase 2



2020 – 2021 | **24 Months**



**6-8 full Stakeholders**

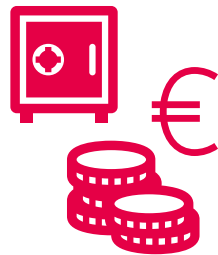

Cash

Est. **2-3 M€**

Est. **350 T€/Stakeholder**



**100+** Domain &  
Technical Experts



In-kind

Est. **4'500+** Tage



# The Sunsystem of ifcRail

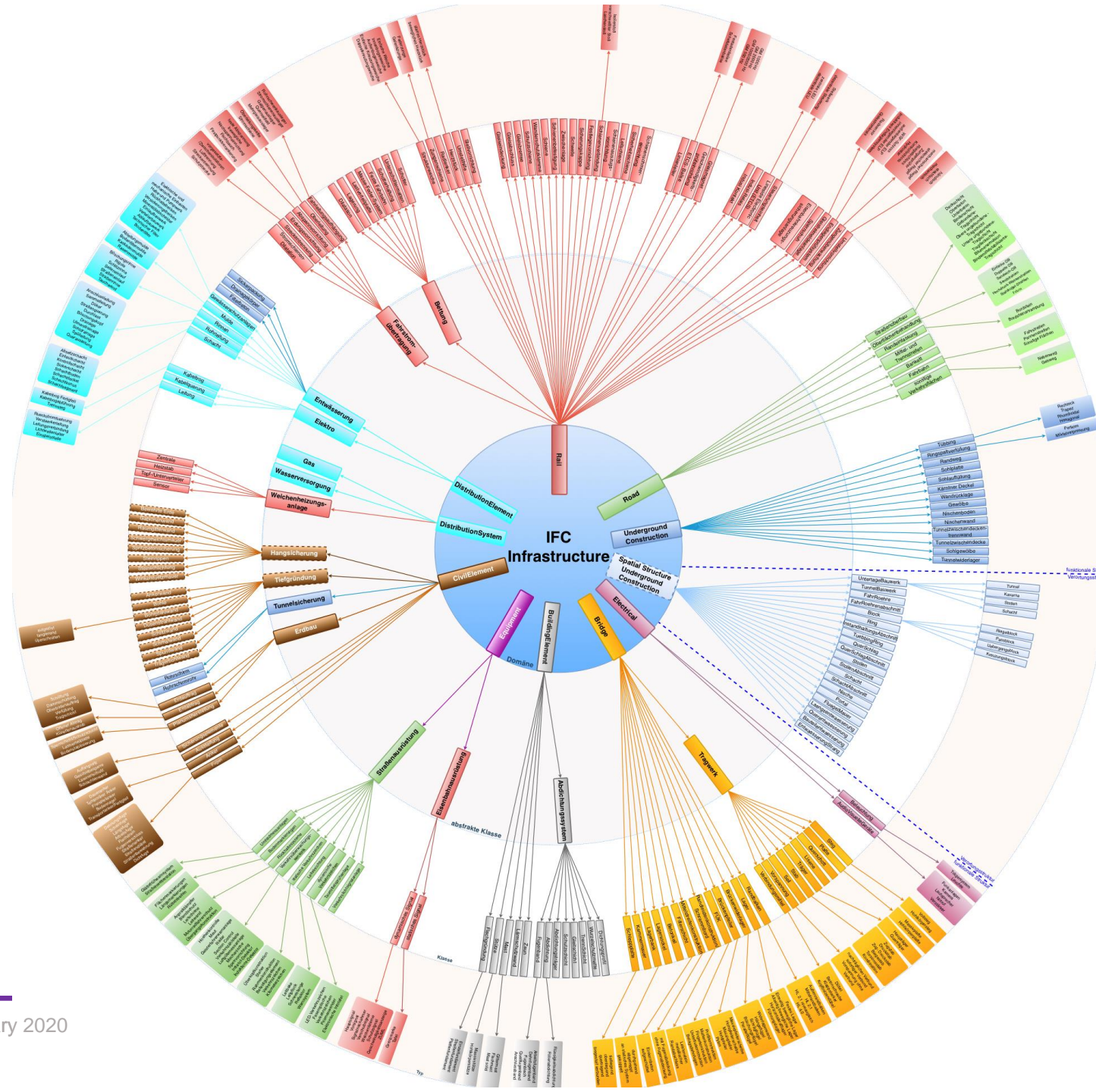

# The Galaxy of IFC 4

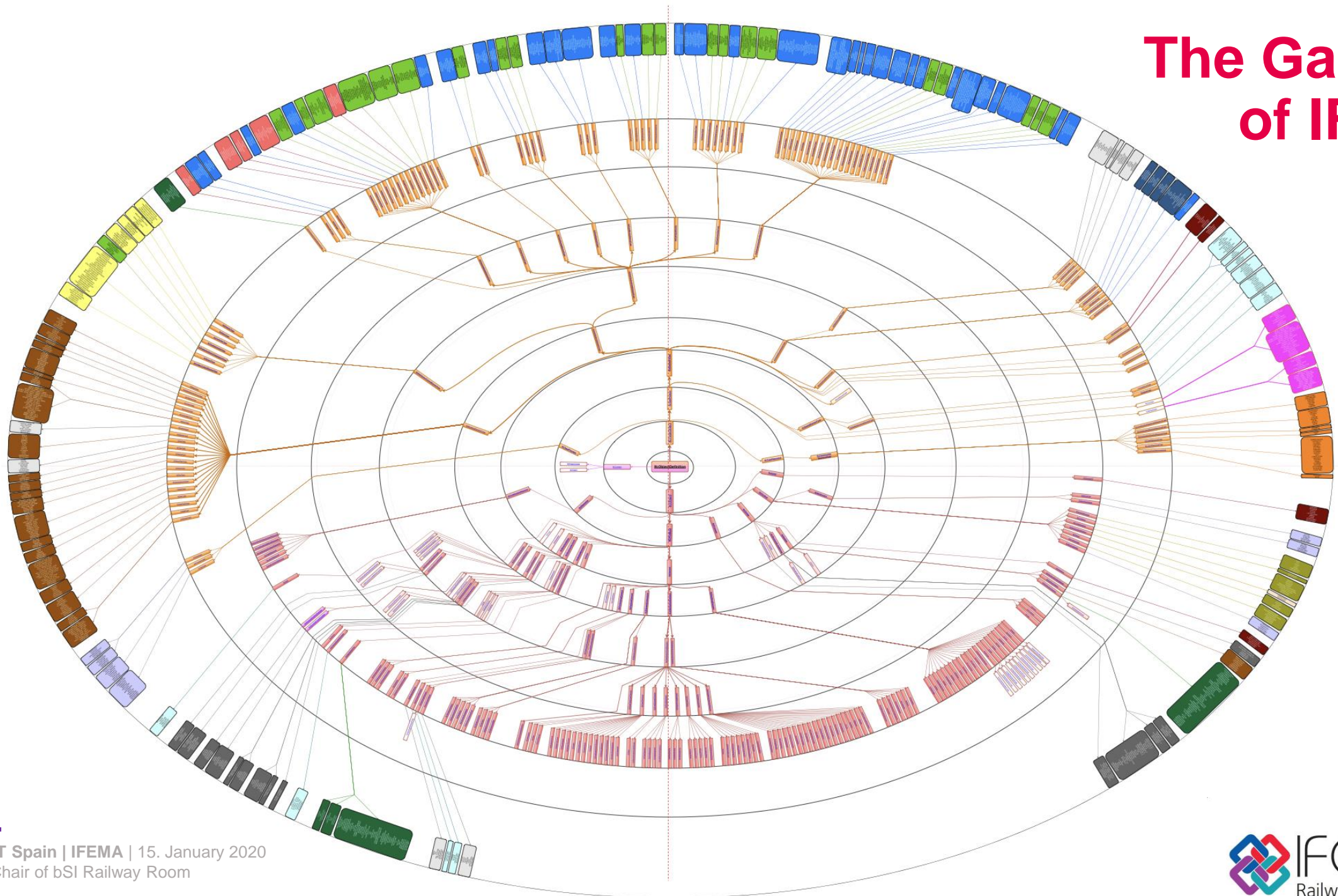



On our way into the  
**open BIM Universe**  
... There is a lot to do

IFC 5xnn



# Can You Imagine the Future of Rail

REMARK:

THIS IS NO IMPLEMENTATION, IT IS DESIRE

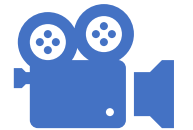

Scene from the Italian movie (1984)

"NON CI RESTA CHE PIANGERE"

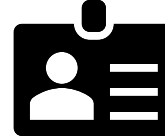

**Winfried Stix**  
**Christian Erismann**

Chair of bSI Railway Room  
 Chair of bSAT WG Infrastructure  
 Member of PMO ifcRail Project

[winfried.stix@stixnet.at](mailto:winfried.stix@stixnet.at)  
[winfried.stix@buildingsmart.co.at](mailto:winfried.stix@buildingsmart.co.at)

+43 699 19298717

Project Leader ifcRail Project

[christian.erismann@applitec.ch](mailto:christian.erismann@applitec.ch)

+41 79 3402470



**IFC RAIL**<sup>®</sup>  
 Railway Room



thank you  
 xiè xiè ni  
 grazie  
 merci  
 kiitos  
 gracias  
 tack  
 dankeschön



thank you  
xiè xiè ni  
grazie  
merci  
kiitos  
gracias  
tack  
dankeschön

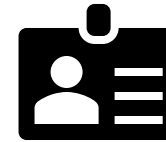

## Winfried Stix

Chair of bSI Railway Room  
Chair of bSAT WG Infrastructure  
Member of PMO ifcRail Project



[winfried.stix@stixnet.at](mailto:winfried.stix@stixnet.at)  
[winfried.stix@buildingsmart.co.at](mailto:winfried.stix@buildingsmart.co.at)



+43 699 19298717

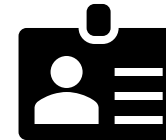

## Christian Erismann

Project Leader ifcRail Project



[christian.erismann@applitec.ch](mailto:christian.erismann@applitec.ch)



+41 79 3402470